

# Composite Artistry:

**Give Your Patients Something to Smile About**

*Presented by*

**Ronald D. Jackson, D.D.S., F.A.C.D, F.A.G.D., F.A.A.C.D.**  
**[www.ronjacksondds.com](http://www.ronjacksondds.com)**

*Sponsored by*

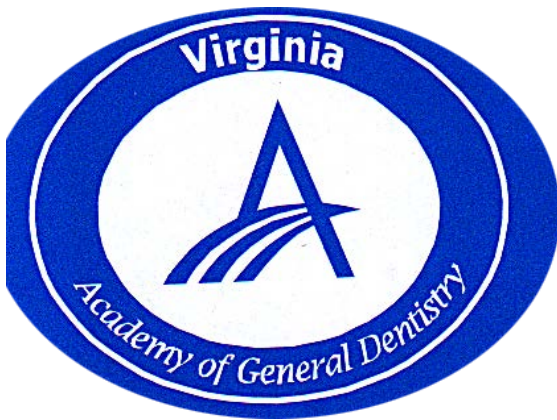

**Glen Allen, Virginia**  
February 20, 2015

## MATERIALS LIST COMPOSITE ARTISTRY

<b>Placement Instruments:</b>	RJ 3 Mini TN (AECRJ3MTNZ) or Goldstein Flexi-thin CIGFT Mini 3 by Hu-Friedy IPC-T by American Eagle Instruments (800-551-5172 or <a href="http://www.am-eagle.com">www.am-eagle.com</a> ) Goldfogel #1 (TNCCIA), Goldstein Flexi-thin CIGFT 3 Paddle shape by Hu-Friedy Composite Placement Instruments (Green and Gold) by Almore (800-547-1511) #2 Chisel Blender Brush (7450) by Loew Cornell (Art Store) #1 Brush by Cosmedent ( <a href="http://www.clinicalresearchdental.com">www.clinicalresearchdental.com</a> ) CompoRoller by Kerr OptraSculpt and OptraSculpt Pad by Ivoclar
<b>Adhesives:</b>	ExciteF by Ivoclar, All Bond TE by Bisco (800- BISDENT), Optibond Solo Plus by Kerr, Single Bond Plus by 3M/Espe, PQ1 by Ultradent ( <a href="http://www.clinicalresearchdental.com">www.clinicalresearchdental.com</a> ) <b>Self-etching:</b> Optibond XTR by Kerr, Adhese Universal by Ivoclar, All Bond SE by Bisco
<b>Opaquers:</b>	Empress Direct Color Opaquer by Ivoclar, Kolor Plus A1 Opaque by Kerr or Creative Color Opaquers by Cosmedent
<b>Composites:</b>	Empress Direct by Ivoclar (Kit According to Ron Jackson: Dentins – A1, A2, A3, A3.5, A4, B1, B2, C3, D2, L, and XL Enamels – A1, A2, A3, A3.5, A4, B1, B2, B3, B4, C2, C3, D2, D3, L and XL Trans – Trans 30 (Clear) and Opalescent) Esthet-X HD by Dentsply Point 4 or Premise by Kerr Filtek Supreme Ultra by 3M/Espe Vit-l-escence by Ultradent Renamel Restorative System by Cosmedent
<b>Colors:</b>	Empress Direct Color by Ivoclar, Creative Color by Cosmedent, Kolor Plus by Kerr
<b>Preparation &amp; Finishing burs:</b>	Anterior Direct Preparation & Finishing Kit #K0600 by Brasseler ( <a href="http://www.brasselerusa.com">www.brasselerusa.com</a> ) or LVI Global Anterior Direct Resin Placement and Finishing Kit (LS-7573) by Axis (800-355-5063)
<b>Finishing discs:</b>	Optidisc by Kerr
<b>Diamond strips:</b>	NTI Serrated Diamond Strips by Axis, Diamond strips by Brasseler, etc. (Wide and Narrow (Coarse, Medium and Fine))
<b>Aluminum Oxide strips:</b>	Epitex by GC America or others 3M, Cosmedent, etc.
<b>Finishing points, discs, and cups:</b>	Astropol by Ivoclar, Enhance by Dentsply
<b>Miscellaneous:</b>	TapeTrix by Cognident (888-822-4890 or <a href="http://www.cognident.com">www.cognident.com</a> ), OptraGate by Ivoclar, Optilume TruShade by Optident available thru Clinical Research Dental, Rite Lite 2 by Addent ( <a href="http://www.addent.com">www.addent.com</a> ), Dental Trim-ERZ by Spectrim ( <a href="http://www.dentaltrimmers.com">www.dentaltrimmers.com</a> ), Lube Cube by Centrix ( <a href="http://www.centrixdental.com">www.centrixdental.com</a> )
<b>Vita Guide (Vident) arranged to Value:</b>	B1, A1, D2, B2, C1, A2, A3, C2, D3, B3, B4, D4, A3.5, C3, A4 and C4

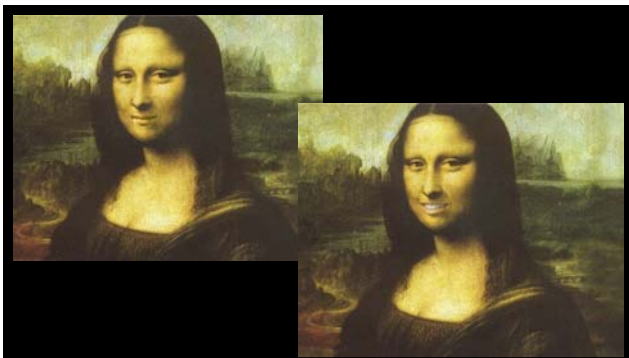



Past Treatments

1. Disc or Bur
2. Single Shade – Single Opacity



20 year old Female



55 year old Female

Chief Complaints

1. #7 & #9 dark and retruded
2. Ragged incisal edges



# Composite Artistry



- Conservative
- Versatile
- Underused

## COMPOSITE ARTISTRY

is a learned skill  
that takes **Study**  
and **Practice**.

### FUNDAMENTAL CONCEPTS

#### 1. Value

High Value - Bright

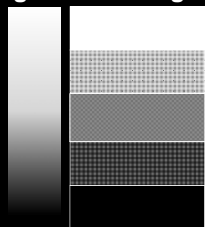

Low Value - Dark

### FUNDAMENTAL CONCEPTS

#### 1. Value

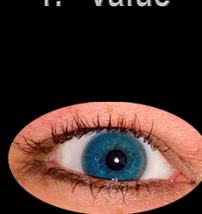

With permission AACD 2011



### FUNDAMENTAL CONCEPTS

1. Value
2. Opacity/Translucency
3. Form
4. Color
  - Value
  - Hue
  - Chroma
5. Characterizations
6. Texture and Surface Contour



**Objective:** Replace missing tooth structure with artificial materials that appear natural.



1. Naturally Shaded Composite System: Shades, Opacity and Fluorescence of **DENTIN**, as well as the Shades, Translucency and Opalescence of **ENAMEL**.
2. A layered placement technique to achieve polychroma

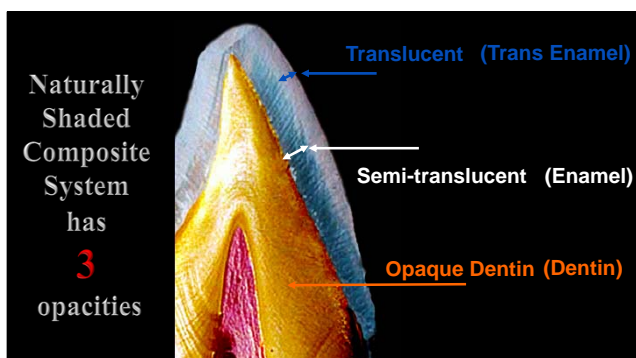

## Naturally Shaded Composites

Renamel (Cosmedent)

Esthet•X (Dentsply)

Point 4 (Kerr)

Vit-I-escence (Ultradent)

Venus (Kulzer)

Filtek Supreme (3M/Espe)

4 Seasons (Ivoclar)

### 2<sup>nd</sup> Generation

Esthet•X HD

Premise

V Diamond/Pearl

F Supreme Ultra

Empress Direct

## Esthet•X HD (Dentsply)

Dentin Replacement

- Opaque dentins (7)

Enamel Replacement

- ~~Body Shades~~ (19) - Enamels

- Trans Enamels (5)

(31)



## Filtek Supreme Ultra (3M Espe)

**Dentin Replacement**

- Opaque dentins (10)

**Enamel Replacement**

- Body Shades (14)
- Enamel Shades (7)
- Trans Enamels (4)

(35)



Introducing the only Direct Composite that can be called Empress®

**Empress® Direct**  
Direct Esthetic Composite

ivoclar vivadent  
passion vision innovation

**Empress® Direct**  
Direct Esthetic Composite



The esthetics of a ceramic with the convenience of a composite

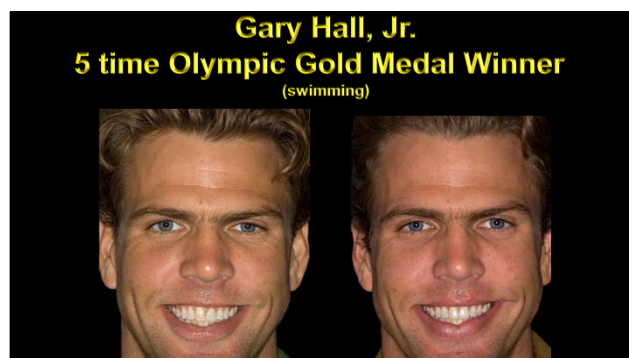
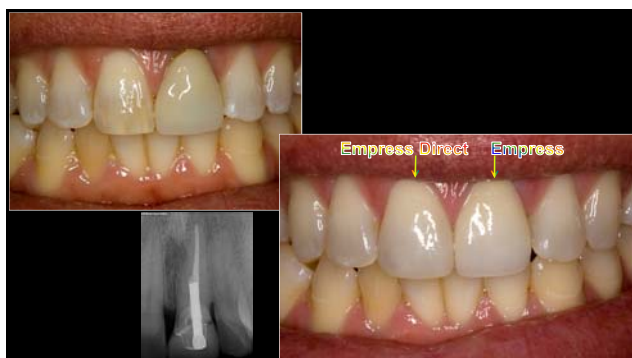

**Empress Direct** (Ivoclar)

**Dentin Replacement**

- Opaque dentins (13)

**Enamel Replacement**

- Enamels (16)
- Trans Enamels (3)



IPS Empress Direct (Ivoclar)			
Dentins	Enamels		Translucent Enamels
A1	A1	C1	Trans 30 (Clear)
A2	A2	C2	Trans 20
A3	A3	C3	→ Opalescent
A3.5	A3.5	D2	
A4	A4	D3	
A5	B1	L (Bleach Light)	
A6	B2	XL (Extra Light)	
B1	B3		
B2	B4		
C3			
D2			
Bleach L			
Bleach XL			

32

IPS Empress Direct (Ivoclar)			
Dentins	Enamels		Translucent Enamels
A1	A1	<del>C1</del>	Trans 30 (Clear)
A2	A2	C2	<del>Trans 20</del>
A3	A3	C3	→ Opalescent
A3.5	A3.5	D2	
A4	A4	D3	
<del>A5</del>	B1	L (Bleach Light)	
<del>A6</del>	B2	XL (Extra Light)	
B1	B3		
B2	B4		
C3			
D2			
Bleach L			
Bleach XL			

28

**REALITY NOW** May 2011 #224  
Dr. Michael Miller, Editor

**Bottom Line:**  
*"Could be the best product in this category when pure esthetics is concerned."*

- Awesome Shades
- Terrific Polish

Clinicians Report, April 2014 Vol. 7 Issue 4

**"Empress Direct would serve best as an anterior restorative with its beautiful colors and smooth surface."**

## CLINICAL PROCEDURES

**CLASS III** and Class IV

Functional Aesthetics, White Spots

Veneers

Diastema Closure and Peg Lateral

Instant Orthodontics

Significant Shade Change

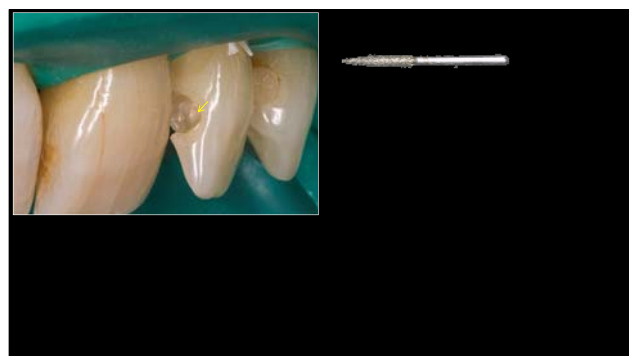



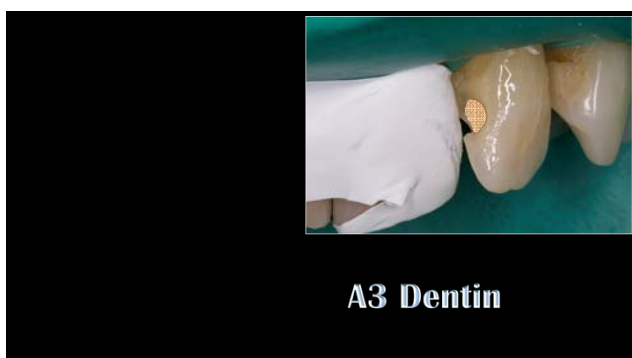



## **CLINICAL PROCEDURES**

- Class III and **CLASS IV**
- Functional Aesthetics, White Spots
- Veneers
- Diastema Closure and Peg Lateral
- Instant Orthodontics
- Significant Shade Change

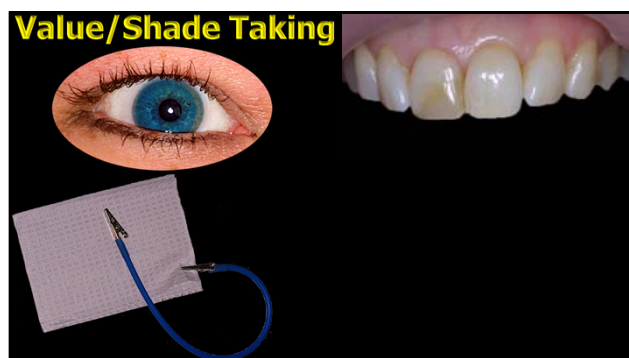

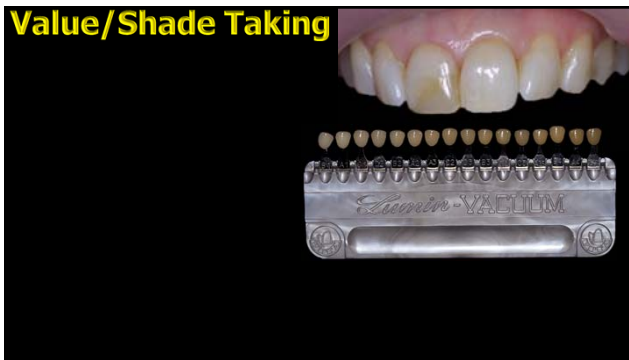





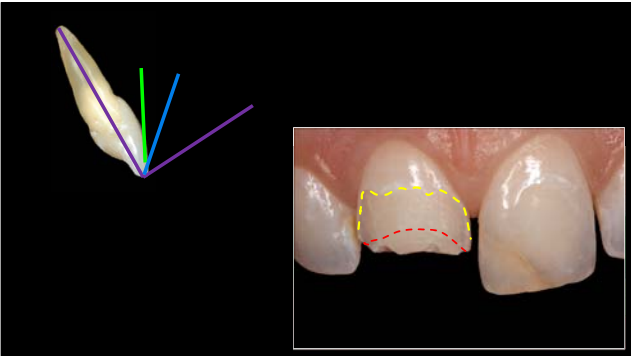
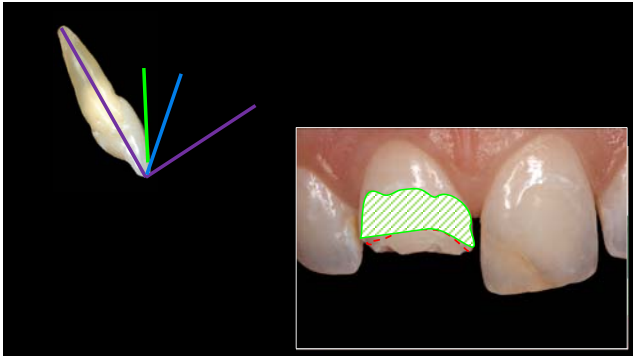
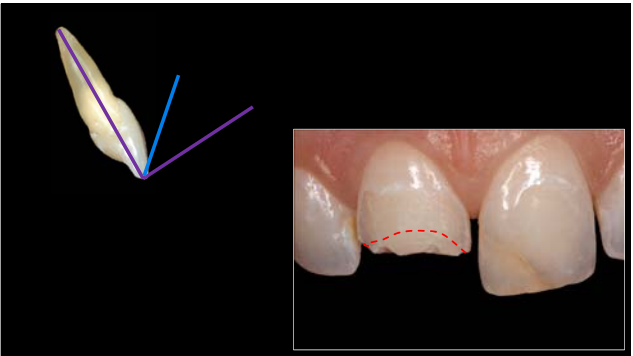
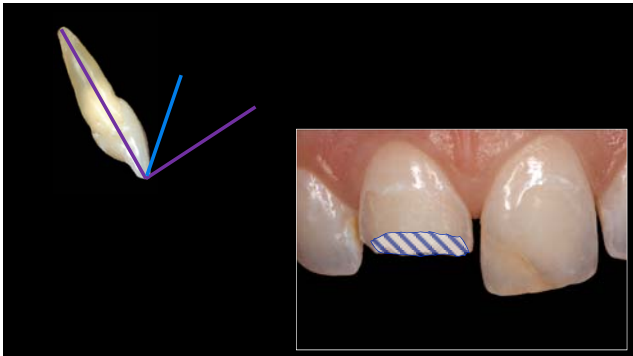



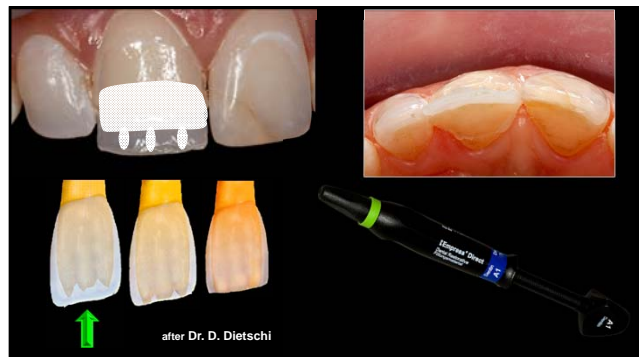
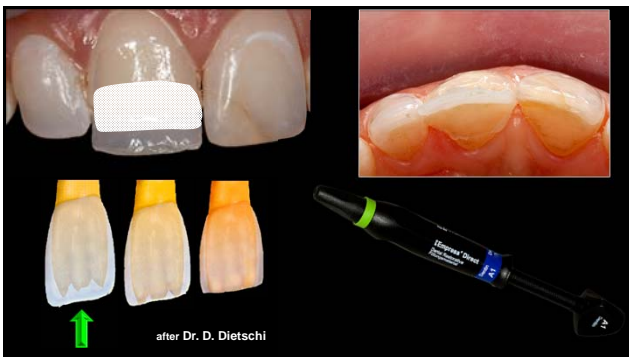
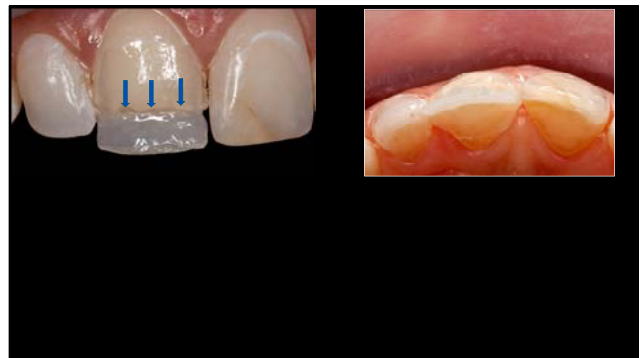
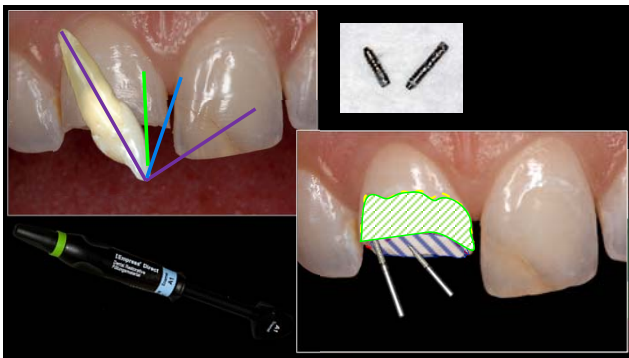
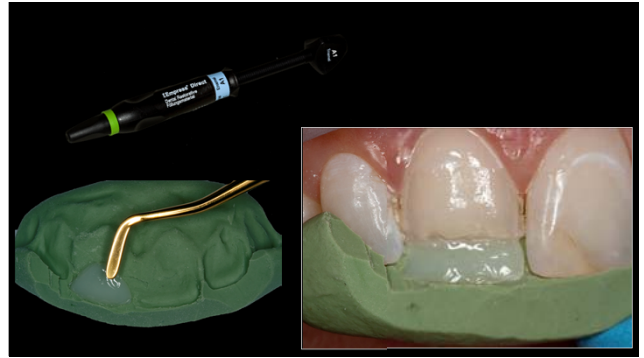

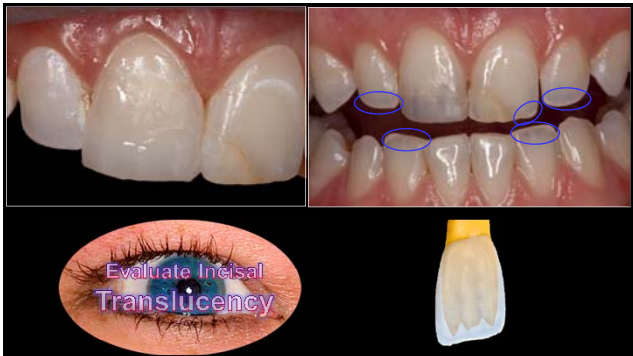

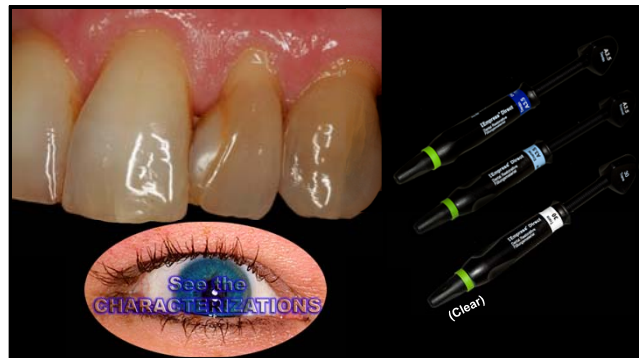

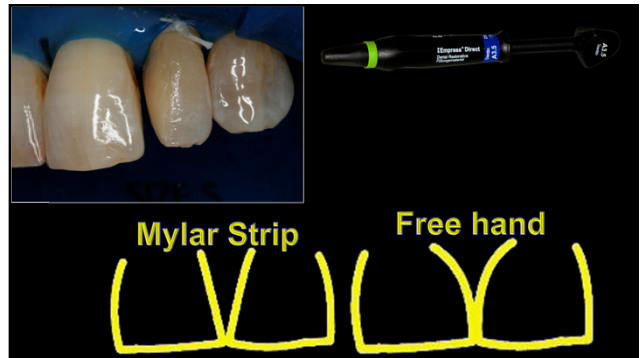







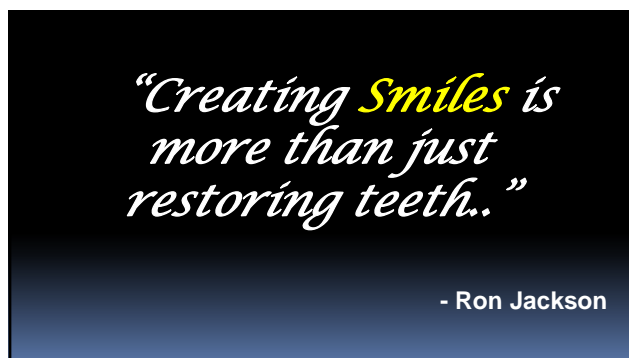
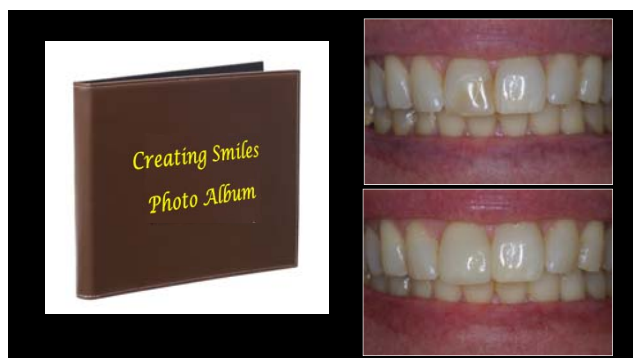

## **CLINICAL PROCEDURES**

- Class III and Class IV
- FUNCTIONAL AESTHETICS**, White Spots
- Veneers
- Diastema Closure and Peg Lateral
- Instant Orthodontics
- Significant Shade Change



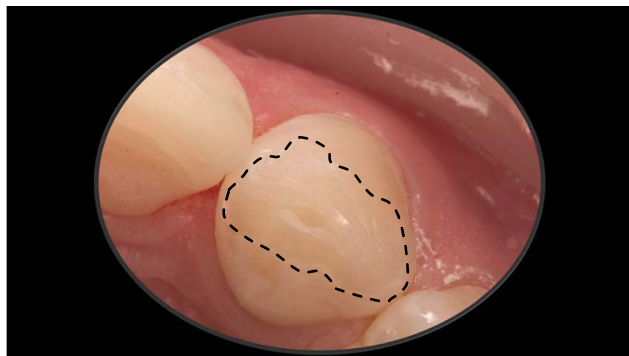

## **CLINICAL PROCEDURES**

Class III and Class IV  
 Functional Aesthetics, **WHITE SPOTS**  
 Veneers  
 Diastema Closure and Peg Lateral  
 Instant Orthodontics  
 Significant Shade Change

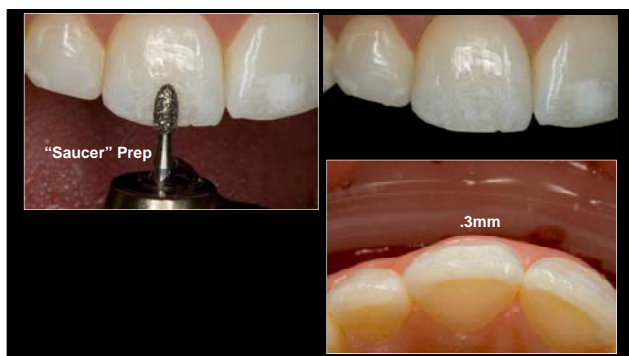







## CLINICAL PROCEDURES

Class III and Class IV  
Functional Aesthetics, White Spots  
Veneers  
Diastema Closure and Peg Lateral  
Instant Orthodontics  
Significant Shade Change

## CLINICAL PROCEDURES

Class III and Class IV  
**VENEERS**  
Diastema Closure and Peg Lateral  
Advanced Procedures



COSMETIC PREVIEW  
"MOCK UP"



COSMETIC PREVIEW  
"MOCK UP"



COSMETIC PREVIEW  
"MOCK UP"



COSMETIC PREVIEW  
"MOCK UP"





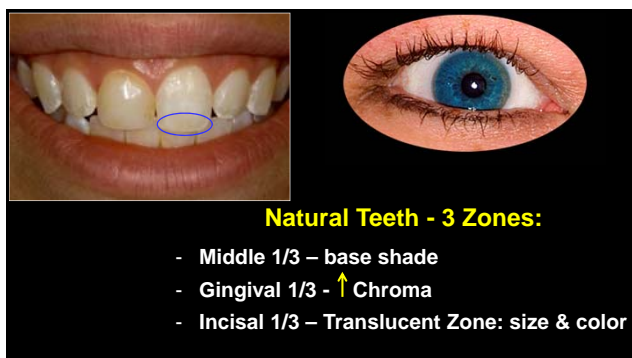
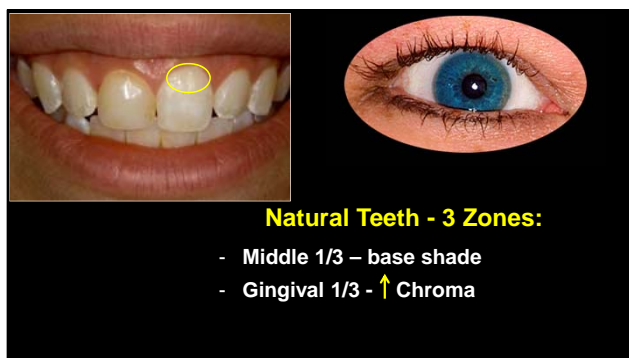
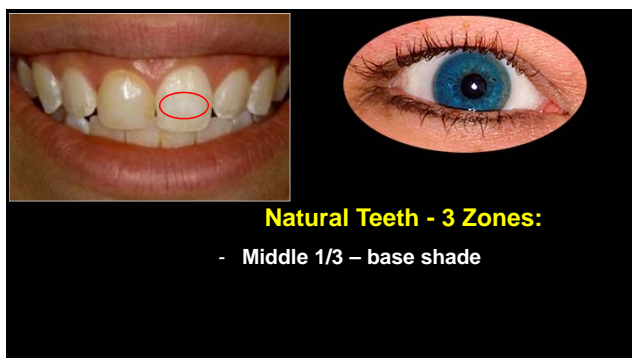

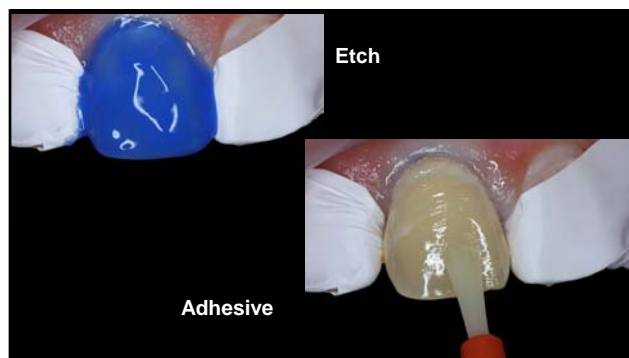

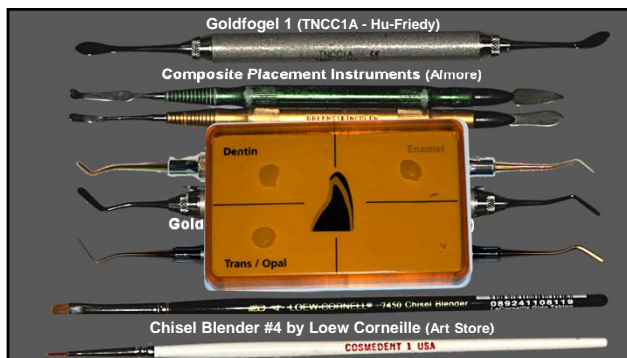

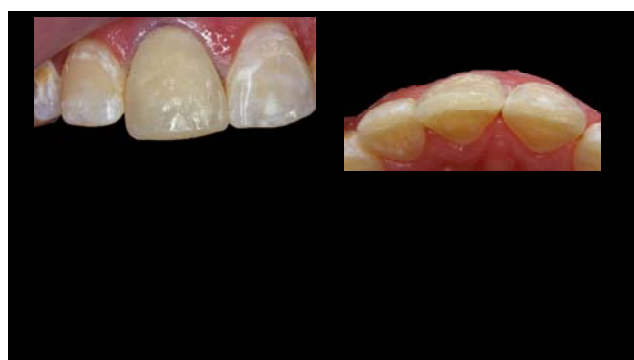
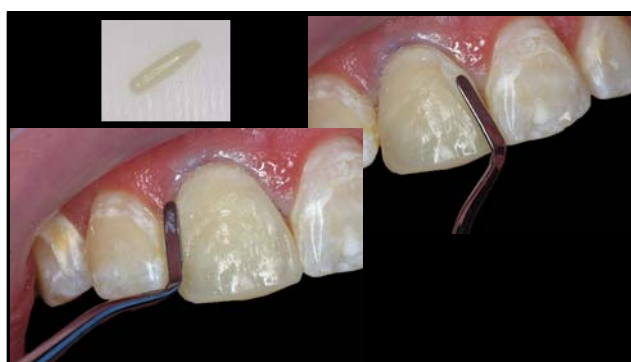
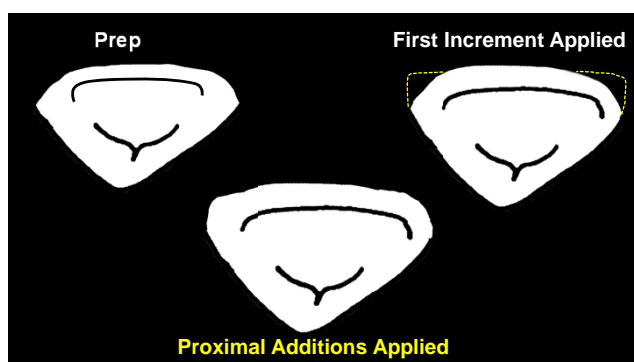
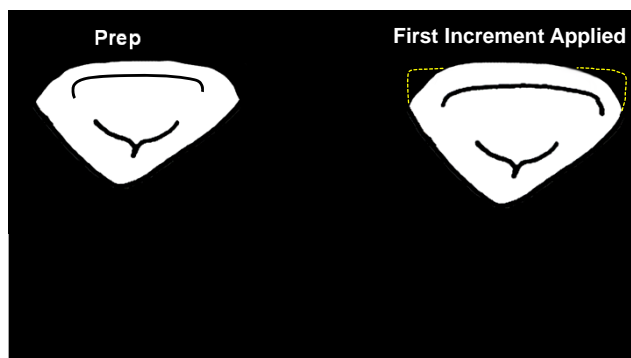
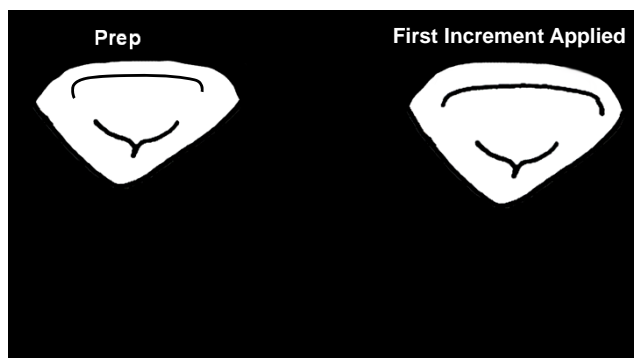



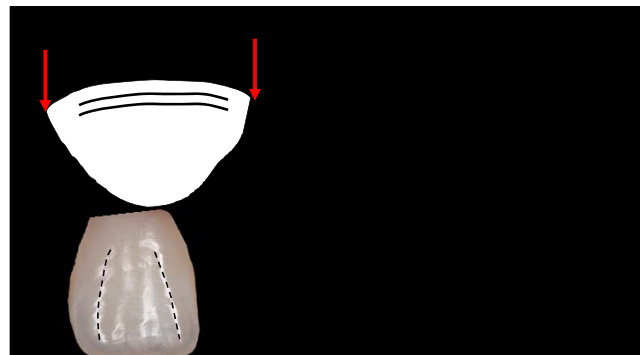
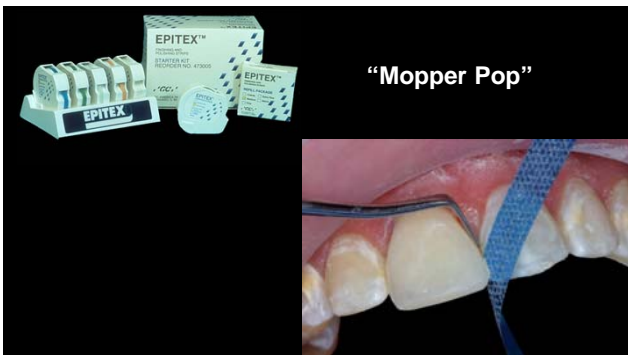
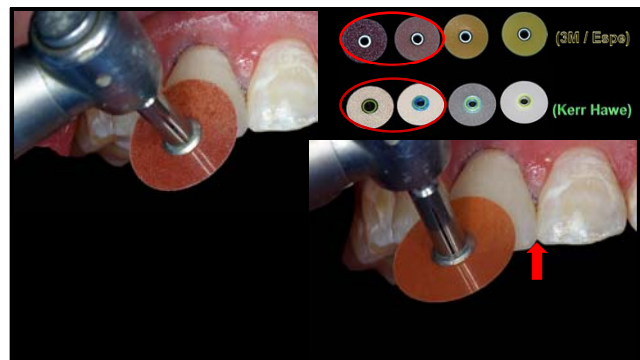
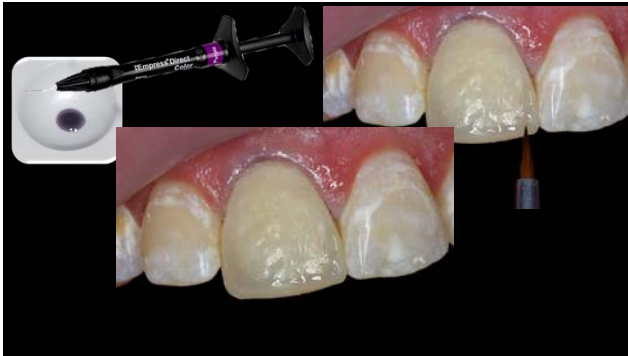



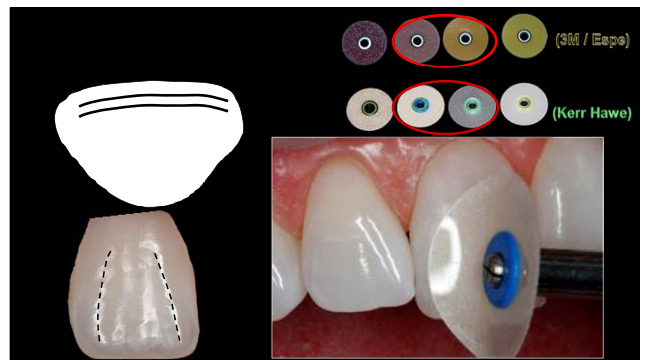
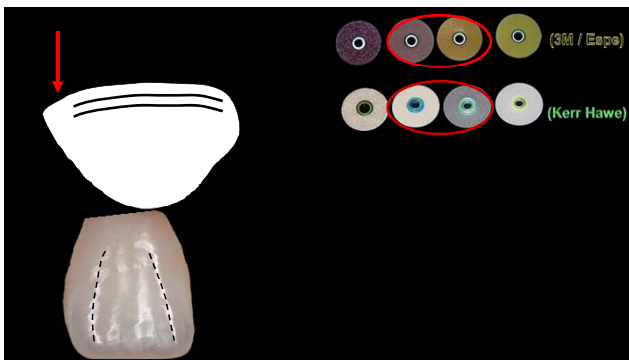
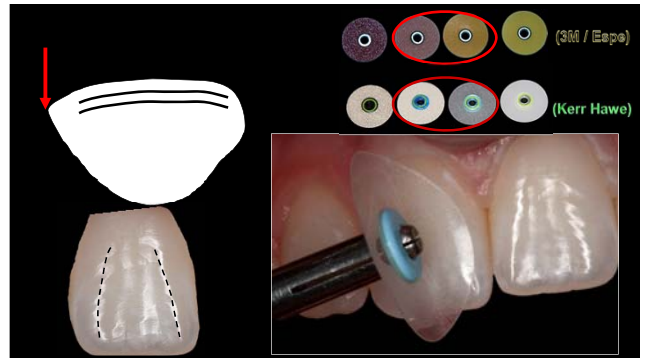
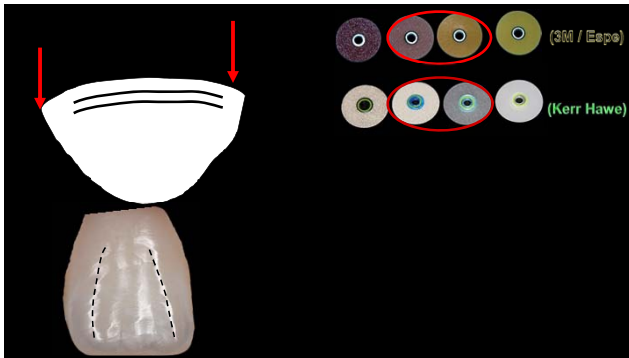

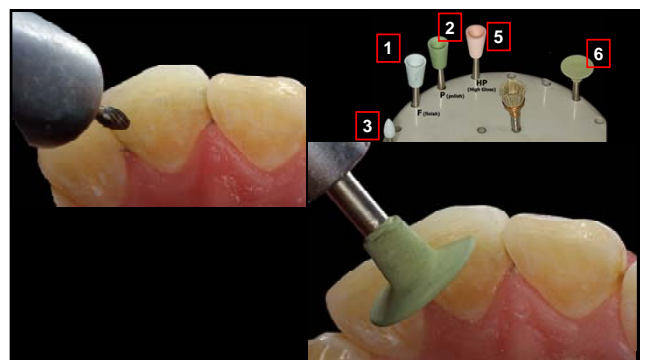
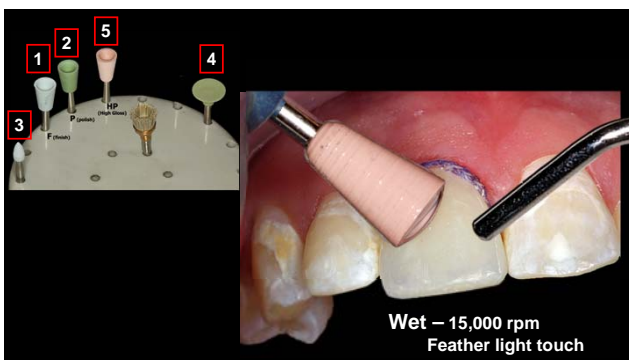
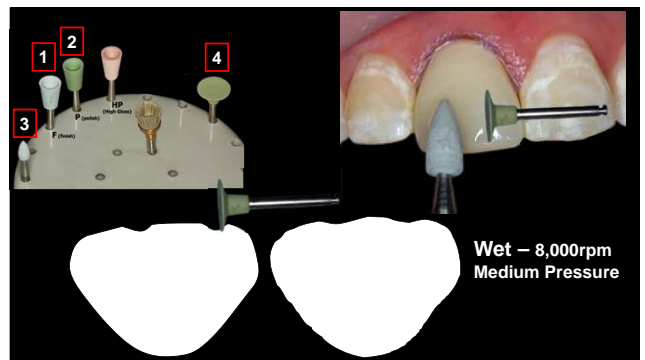
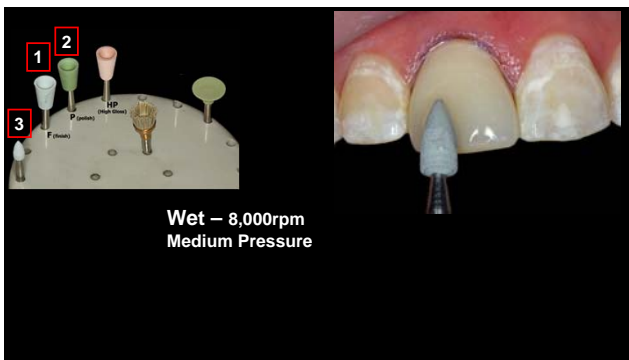
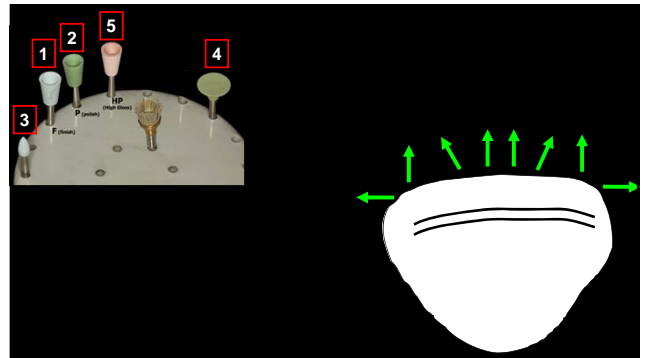
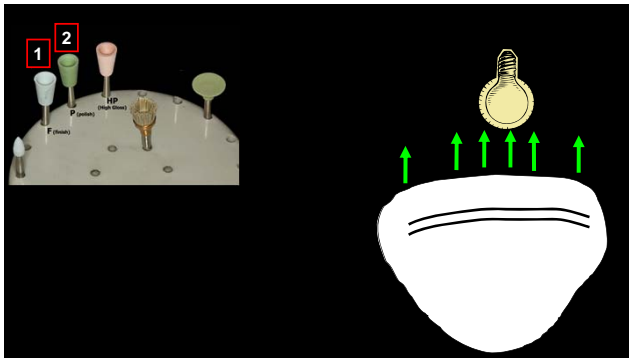

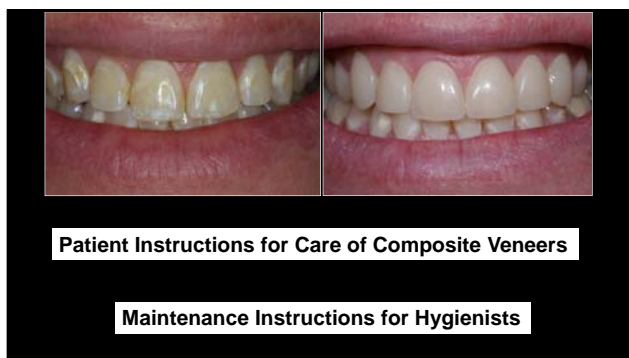
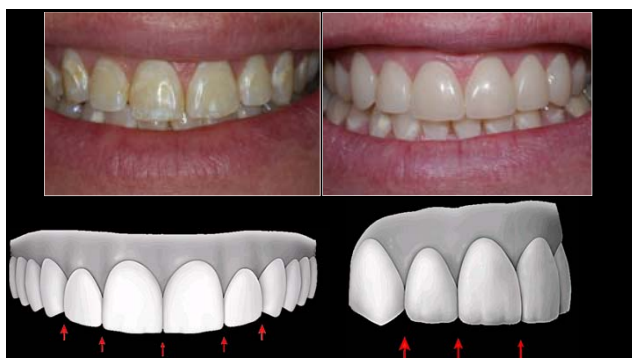
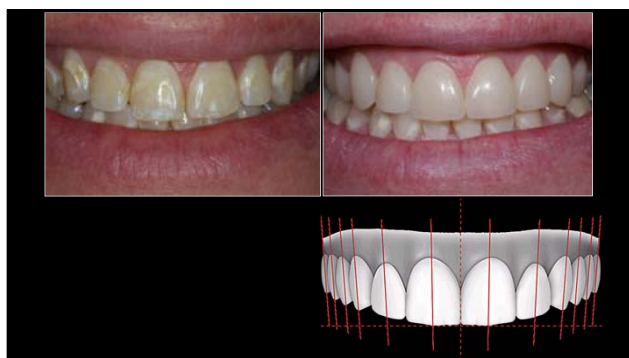

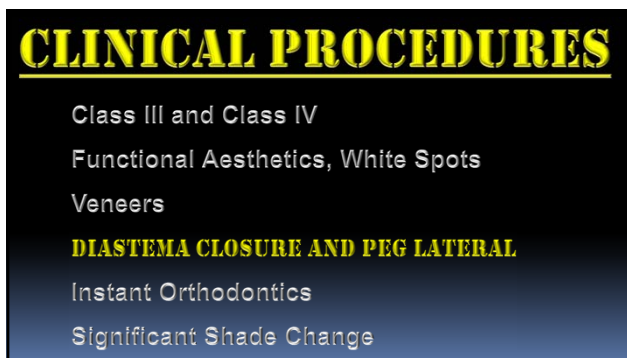
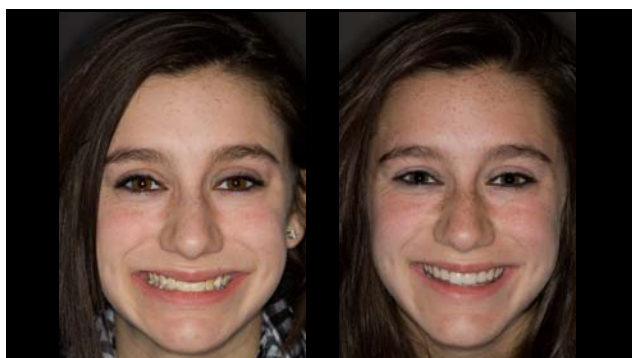
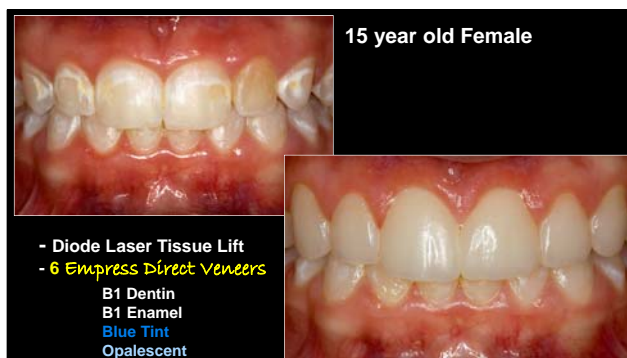



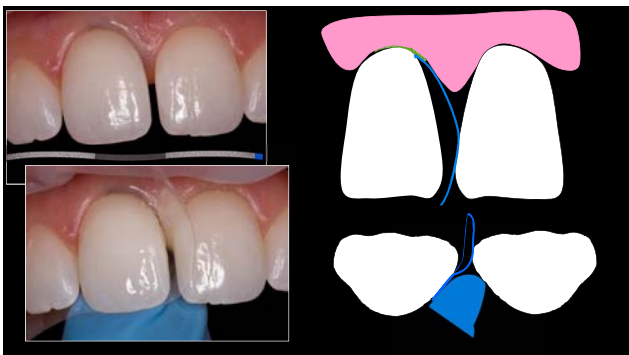
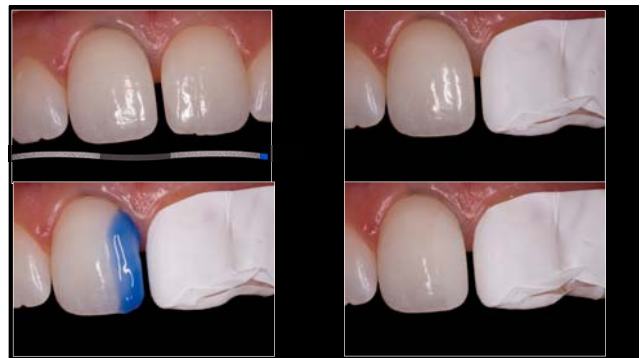

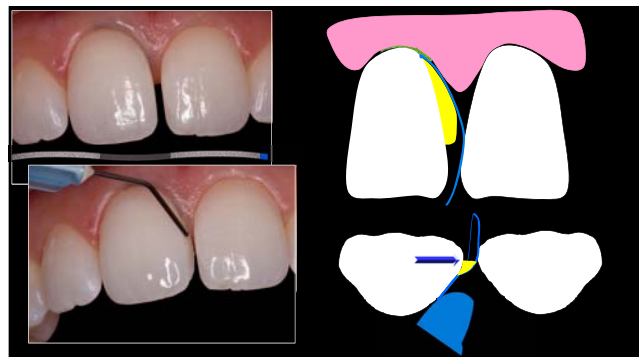
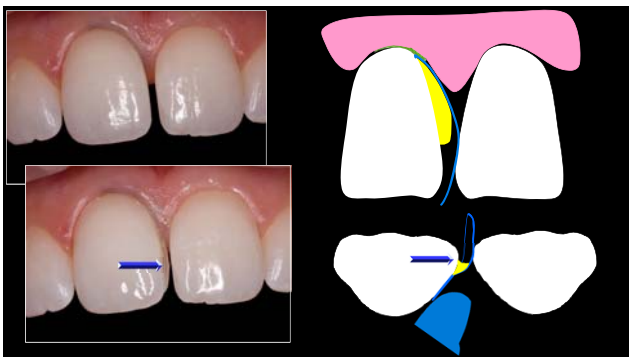
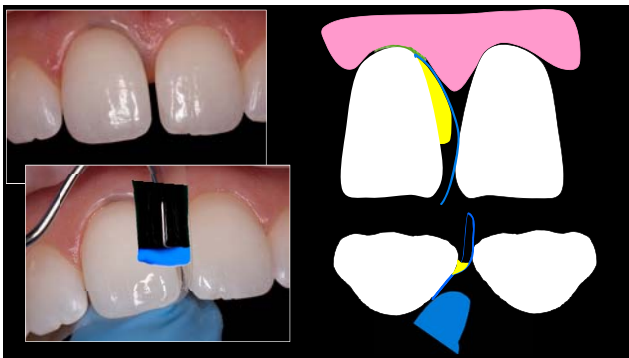
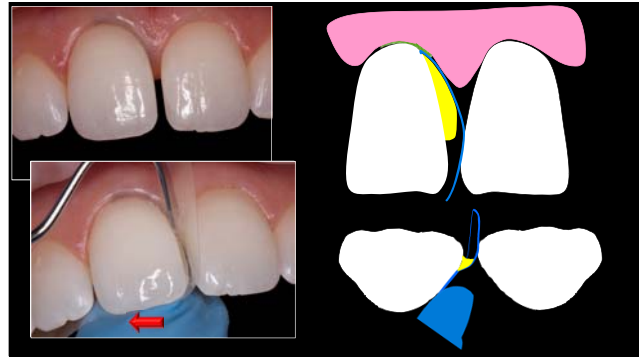
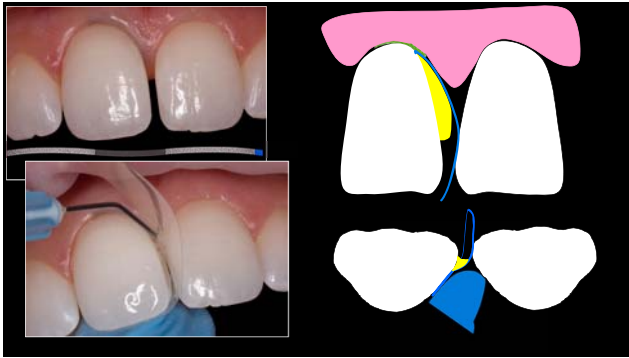

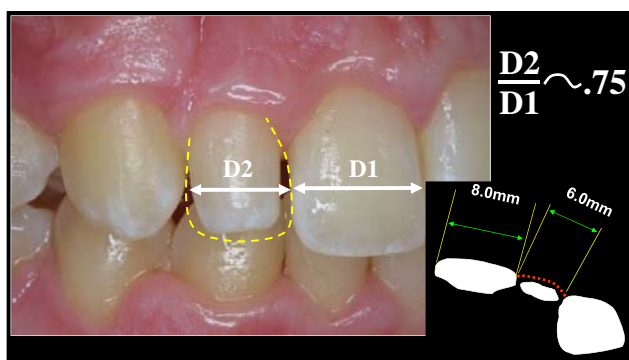
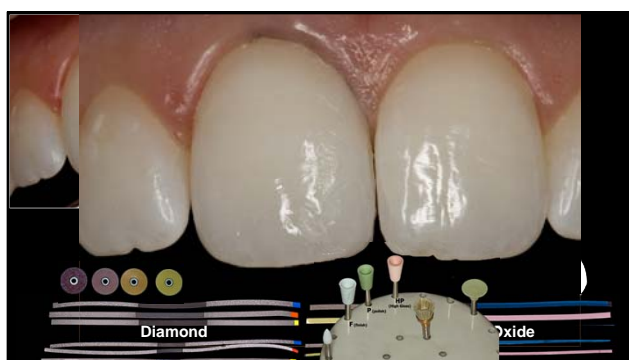
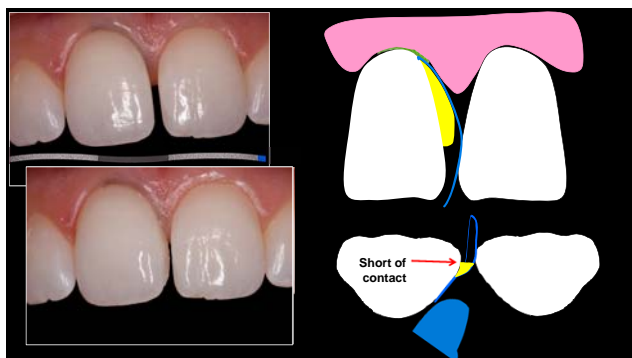



Shade: A1 Characterized  
with Dispersed White



Shade: A1 Characterized  
with Dispersed White



Shade: A1 Characterized  
with Dispersed White



Shade: A1 Characterized  
with Dispersed White

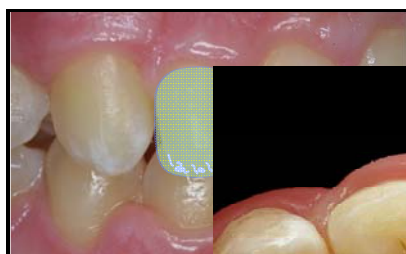

Shade: A1 Characterized  
with Dispersed White





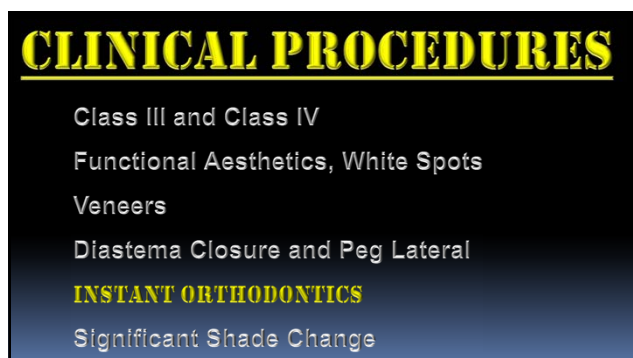

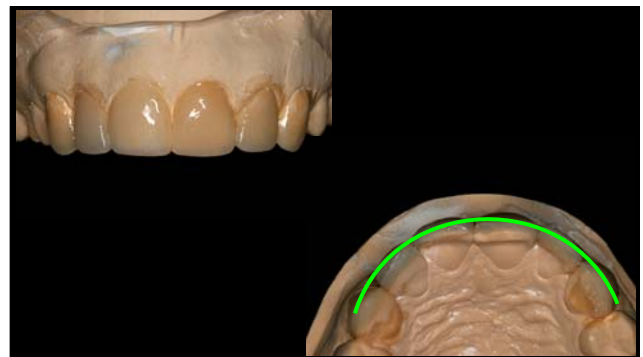
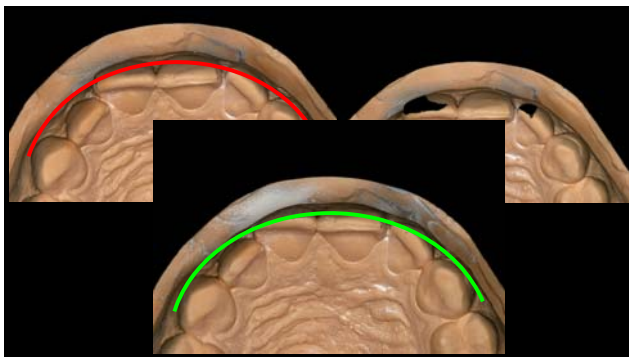
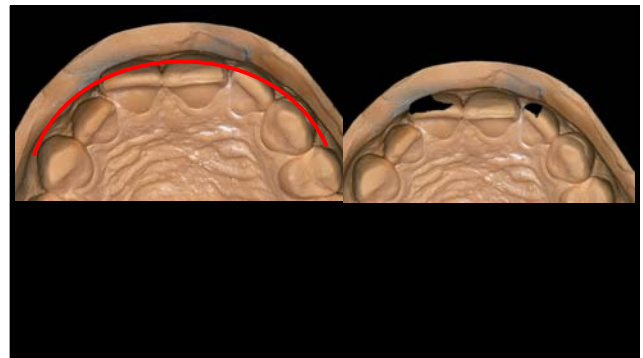
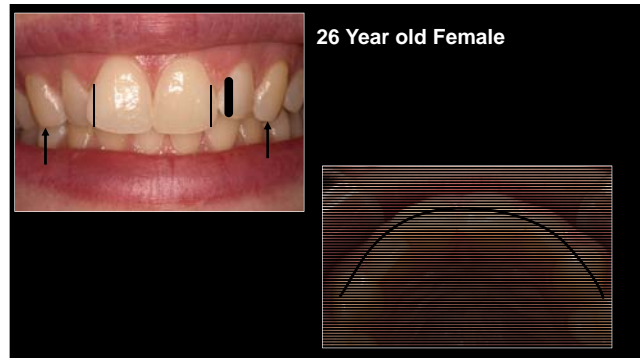



## CLINICAL PROCEDURES

Class III and Class IV  
Functional Aesthetics, White Spots  
Veneers  
Diastema Closure and Peg Lateral  
Instant Orthodontics

**SIGNIFICANT SHADE CHANGE**



**1 – 2 Shade Shift**  
(no opaquer needed)



20 years old

**3 – 4 Shade Shift**  
(opaquer needed)

Low Opacity  
(Cosmesdent)

Medium Opacity  
(Ivoclar)

High Opacity  
(Danville)



20 years old



**Preview / Mock Up:**

Empress Direct Color (Ivoclar) - Opaque

Empress Direct (Ivoclar) - **Dentin- Bleach XL**  
**Enamel- Bleach L**  
**Trans Enamel- Clear**

**Option:**  
 Choose lower value Dentin

**High Value Dentins: Value**

- Bleach XL Dentin
- Bleach L Dentin
- B1 Dentin

Value ↑

**Empress Direct Color Opaque**

**B1 Dentin**  
**Bleach L Enamel**  
**Clear Trans Enamel**

Value ↓

**High Value Dentins: Value**

- Bleach XL Dentin
- L Dentin
- B1 Dentin





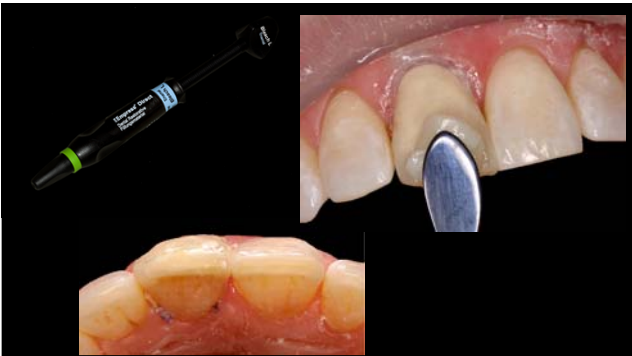



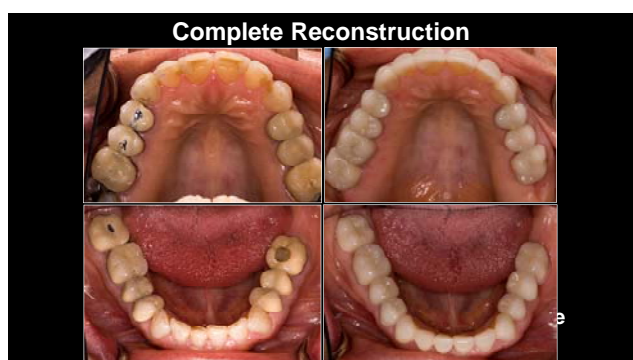

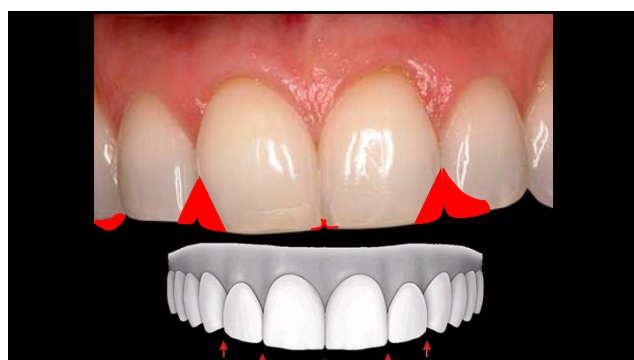
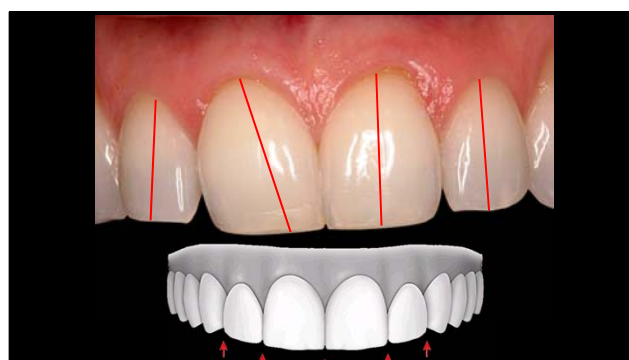

"Nip and Tuck"



## **Benefits of Direct Composite Resin**

### **For the PATIENT:**

1. Esthetics
2. Gets to keep tooth structure for future use

### **For the DENTIST:**

1. Satisfies mission of health care provider – Do No Harm
2. Joy of Creation
3. Receives from patient more than gratitude:

## **Benefits of Direct Composite Resin**

### **For the PATIENT:**

1. Esthetics
2. Gets to keep tooth structure for future use

### **For the DENTIST:**

1. Satisfies mission of health care provider – Do No Harm
2. Joy of Creation
3. Receives from patient more than gratitude:

**ADMIRATION**

## **FINISHING and POLISHING TECHNIQUES for ANTERIOR DIRECT RESINS**

- 1) Use fine and extra-fine Finishing diamonds to shape initial contour and margins.
- 2) Use aluminum oxide discs, coarse and medium for additional shaping of incisal embrasures and line angles.
- 3) Use Epitex (my preference) (wet) or aluminum oxide strips to smooth and finish interproximal areas. Sometimes diamond strips may be necessary.
- 4) Use Astropol F Gray cup (wet) to smooth. Rotate from tooth to composite.
- 5) Use Astropol P Green cup (wet)) to begin polish.
- 6) Use Astropol F Gray point (wet) to place surface contour.
- 7) Use Astropol P Green Disc (wet) to soften edges of contour.
- 8) Use the Astropol HP Pink Cup (wet) with medium/light touch to take the surface to a high polish.
- 9) Finally, use Astrobrush (Ivoclar) or Jiffy Brush (Ultradent) (dry) with light touch to take the surface to the highest polish

**Refer to materials list for products and manufacturers.**

## **MAINTENANCE INSTRUCTIONS FOR THE HYGIENIST**

The following are suggestions to maintain these restorations for maximum longevity and appearance.

- 1) Do **NOT** use Sonic Scalers around margins of esthetic restorations
- 2) If there is no stain present on the veneers leave alone do **NOT** use any **PROPHY PASTE.**
- 3) If stain is present – use any one of the following pastes:
  - a. Proxyt Fine by Ivoclar
  - b. Prisma Gloss Extra Fine by Dentsply Caulk

Polish with very light pressure

- 4) If one of the above pastes are used to remove stain, repolish the surface to an Enamel Luster using the **Astropol High Polish (Pink) Cup by Ivoclar with water**, rotating from tooth structure to material using **LIGHT PRESSURE.** Obtain high gloss using a Silicone Carbide impregnated brush such as the Astrobrush by Ivoclar or Jiffy Brush by Ultradent, dry with feather light pressure and Medium/High speed.
- 5) Do **NOT** use Acidulated Phosphate fluoride (APF) or Stannous fluoride. Only Neutral Sodium fluoride (NSF) should be used.

## **PATIENT INSTRUCTIONS for CARE OF DIRECT RESIN VENEERS**

***Congratulations!*** You have just received the most up-to-date, state of the art composite resin veneer dentistry has to offer.

Your cosmetic enhancement has been accomplished with the following materials: \_\_\_\_\_

To insure maximum beauty and longevity, a few points should be mentioned:

1. Brush with an ultra-soft toothbrush at least 2 times a day. Floss at least once a day, preferably before bedtime.
2. Although it is possible for Direct Composite Resin materials to pick up surface stains from foods, usually it is less than that seen on natural teeth. Staining will be less if you avoid or try to keep to a minimum tobacco, coffee, tea, soy sauce, curry, colas, grape juice, blueberries or red wine. Brush and floss normally. Do not use any abrasive toothpastes.  
**NOTE:** Veneers rarely need polishing at appointments with your hygienist. Please see the special instructions you were given for your hygienist. If you no longer have them please, call Geraldine at 540-687-8075.
3. Do not rinse routinely with mouthwashes that contain alcohol. Alcohol can soften bonded composite resin. If mouthwash is desired, a solution of ½ hydrogen peroxide and ½ water could be used or select a non-alcohol containing mouthwash such as Breath Rx or Rembrandt.
4. Sodium fluoride is the only home fluoride that should be used. Stannous fluoride or acidulated phosphate fluoride are not recommended for composite resin bonding or porcelain. ACT is a sodium fluoride rinse and can be recommended for home use.
5. Habits such as opening packages with your teeth, biting thread, chewing ice, nail biting or pipe smoking should be avoided. Avoid direct biting into ribs, bones, hard candy, nuts or hard bread and rolls. This puts stress on the material and could result in a fracture. Be aware that certain foods such as spare ribs, corn on the cob, carrots and apples can also put added stress on bonded teeth and possibly increase the need for repairs. Most kinds of sandwiches are not a problem.
6. If a chip or a fracture does occur, the veneer can usually be renewed using the same material. It is a short appointment and the fee is similar to that for a restoration for a front tooth.
7. How long bonding lasts depends on many things. It's a lot like getting a new set of tires. How long they last depends on the quality of the tire, the type of road surfaces traveled, the way you drive and how many miles you drive in a year. In the same manner, longevity of your veneers depends on your habits and how much stress is placed on the front teeth.
8. Since your cosmetic bonding is accomplished in a single office visit, your teeth will feel different to your lips and tongue when you first close your mouth. This is normal and to be expected when changes have been made to the shape and size of the teeth. Sometimes, your speech may change or be affected in the beginning until your tongue adapts to the changes. Even though the changes are slight, (measurable only in millimeters), your mouth is extremely sensitive and will exaggerate those feelings at first. Usually, after a couple of days, the feelings lessen and your mouth will feel normal again.

## RESOURCES

The International Association of Comprehensive Aesthetics (IACA) 866-669-4222 or [www.theiaca.com](http://www.theiaca.com)

American Academy of Cosmetic Dentistry (AACD) 800-543-9220 or [www.aacd.com](http://www.aacd.com)

### Photography Equipment:

- Washington Scientific Camera - Box 88681 Seattle, Washington 98138  
253-863-2854 or [wscorz@aol.com](mailto:wscorz@aol.com)
- Norman Camera - 3602 S. Westnedge Kalamazoo, Michigan 49008  
800-900-6676 or [www.normancamera.com](http://www.normancamera.com)

### Photography/Software Courses:

- Dr. Greg Lutke – Dallas Dental Solutions Plano, Texas 866-801-9733 or [www.dental-solutions.com](http://www.dental-solutions.com)

### Photo Mounts (to send photos to patients):

(UP#488 – “*Your New Smile*”) Ultradent Products, Inc. 800-552-5512 or [www.ultradent.com](http://www.ultradent.com)

### Reality and “Reality Now”

Esthetic Dentistry Research Group  
[www.realityesthetics.com](http://www.realityesthetics.com)  
(800) 544 – 4999

### Journal of Adhesive Dentistry

Quintessence Publishing Co., Inc.  
[www.quintpub.com](http://www.quintpub.com)  
(630) 682 – 3223



## **SELECTED BIBLIOGRAPHY**

1. **Smile Analysis and Esthetic Design: “In the Zone”**, McLaren EA, Cao PT, Inside Dentistry; July/August 2009 pp.44-48
2. **Today’s Composite Resins: Versatile, Aesthetic and Conservative: Part 2**, Jackson R, Dentistry Today; August 2009 28(8): 104-107
3. **Today’s Composite Resins: Versatile, Aesthetic and Conservative: Part 1**, Jackson R, Dentistry Today; July 2009 28(7): 116-119
4. **Application of the Golden Percentage in Smile Design and Esthetic Treatment Success**; Snow SR, Contemporary Esthetics, September 2006, pp. 30-37.
5. **12 Steps to Smile Design 1: Macroaesthetic Elements**; Orr C, Aesthetic & Implant Dentistry; Vol. 7 Number 1 2005, pp. 16-22
6. **Understanding the Characteristics of Naturally Shaded Composite Resins**, Jackson R., Practical Periodontics and Aesthetic Dentistry, 15(8): 577-585; September 2003
7. **Loss of Cuspid Guidance: A Functional and Aesthetic Dilemma**, Jackson, R., Dentistry Today, Vol. 19 No. 7, July 2000
8. **Protocol for Predictable Restoration of Anterior Teeth with Composite Resins**, Fahl Jr. N., Denehy G., Jackson R., Practical Periodontics and Aesthetic Dentistry, Vol. 7 No. 8, October 1995 pp.19-22.
9. **Renamel Restorative System Technique Manual**, Cosmedent
10. **Esthet-X HD Technique Manual**, Dentsply
11. **Premise Technique Manual**, Kerr
12. **Filtek Supreme Ultra Technique Manual**, 3M/Espe
13. **Empress Direct Technique Manual**, Ivoclar